

TERRACE FLOOR PLAN  
SCALE 1:100

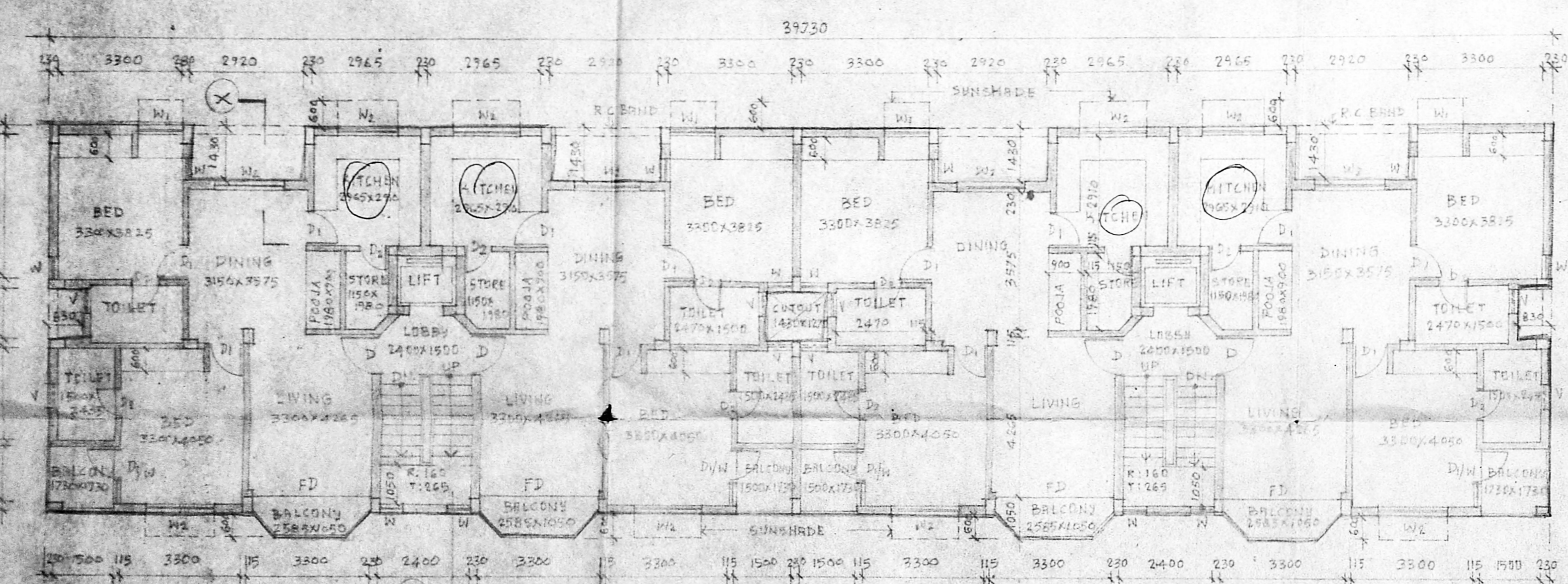

TYPICAL FLOOR PLAN (FIRST, SECOND & THIRD FLOORS)  
SCALE 1:120

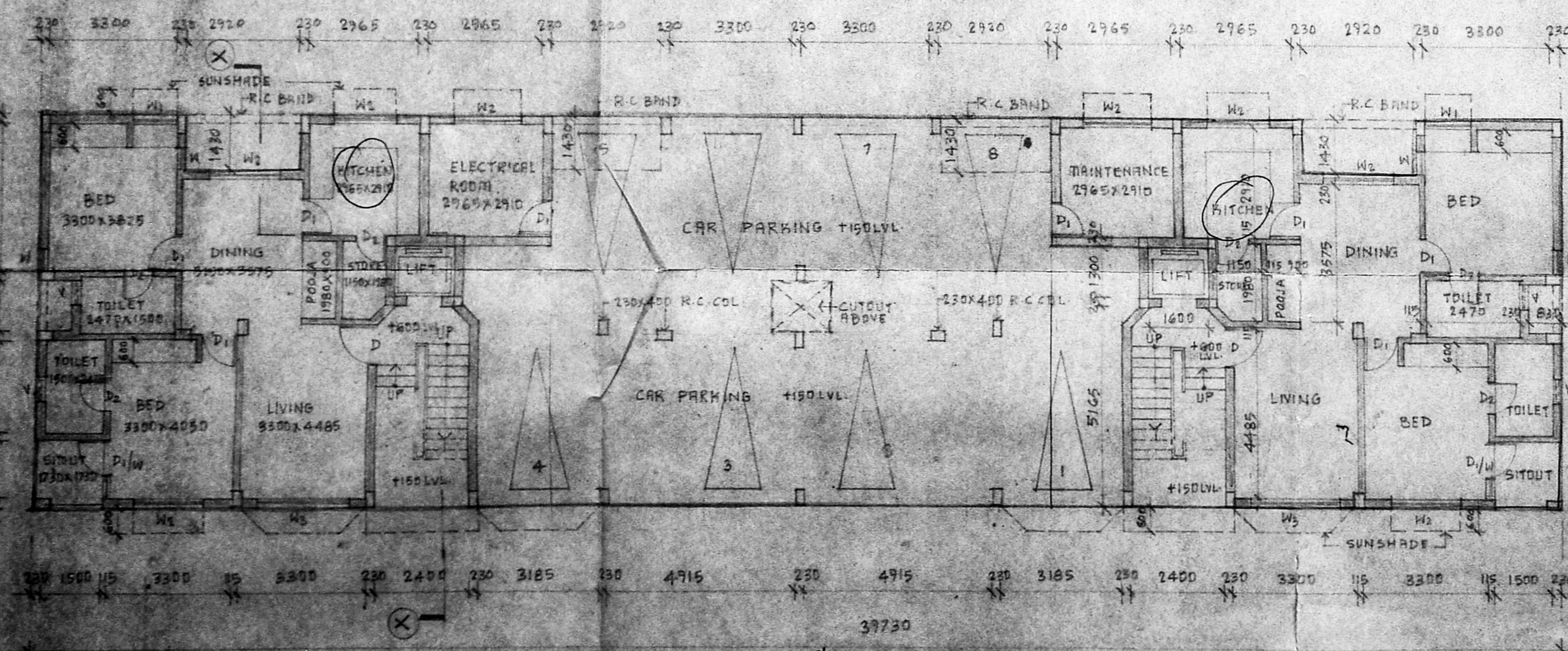

GROUND FLOOR PLAN  
SCALE 1:200

APPROVED  
Subject to the conditions in this office letter  
No. B. 33 / Dt. 22/12/89 of  
FOR MEMORANDUM SECRETARY  
MADRAS ARCHITECTURAL  
DEVELOPMENT AUTHORITY  
CHENNAI

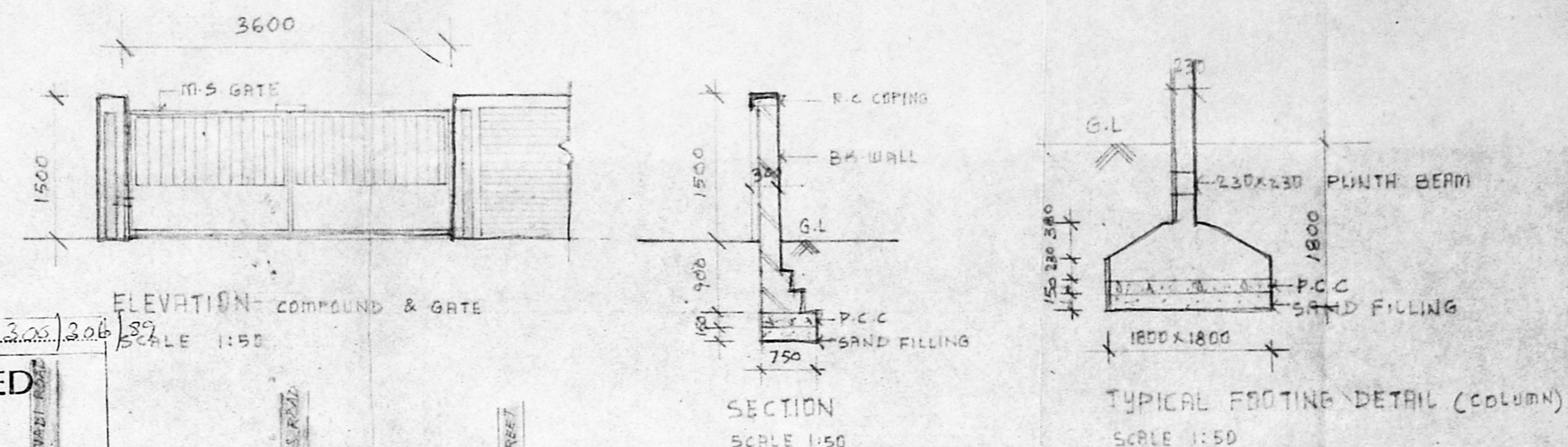

ELEVATION (COMPOUND & GATE)  
SCALE 1:50

SECTION  
SCALE 1:50

TYPICAL FOOTING DETAIL (COLUMN)  
SCALE 1:50

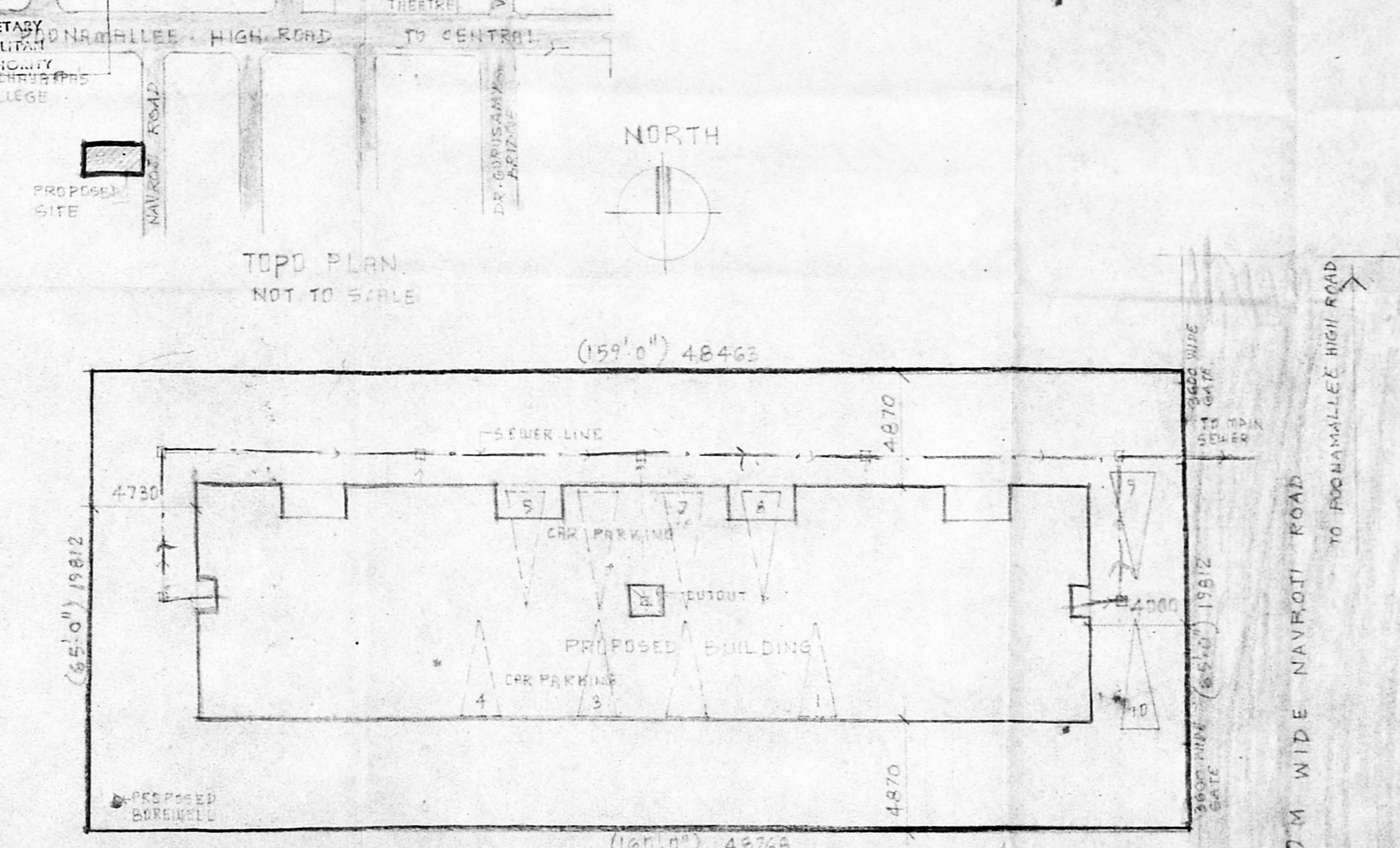

SITE PLAN  
SCALE 1:200

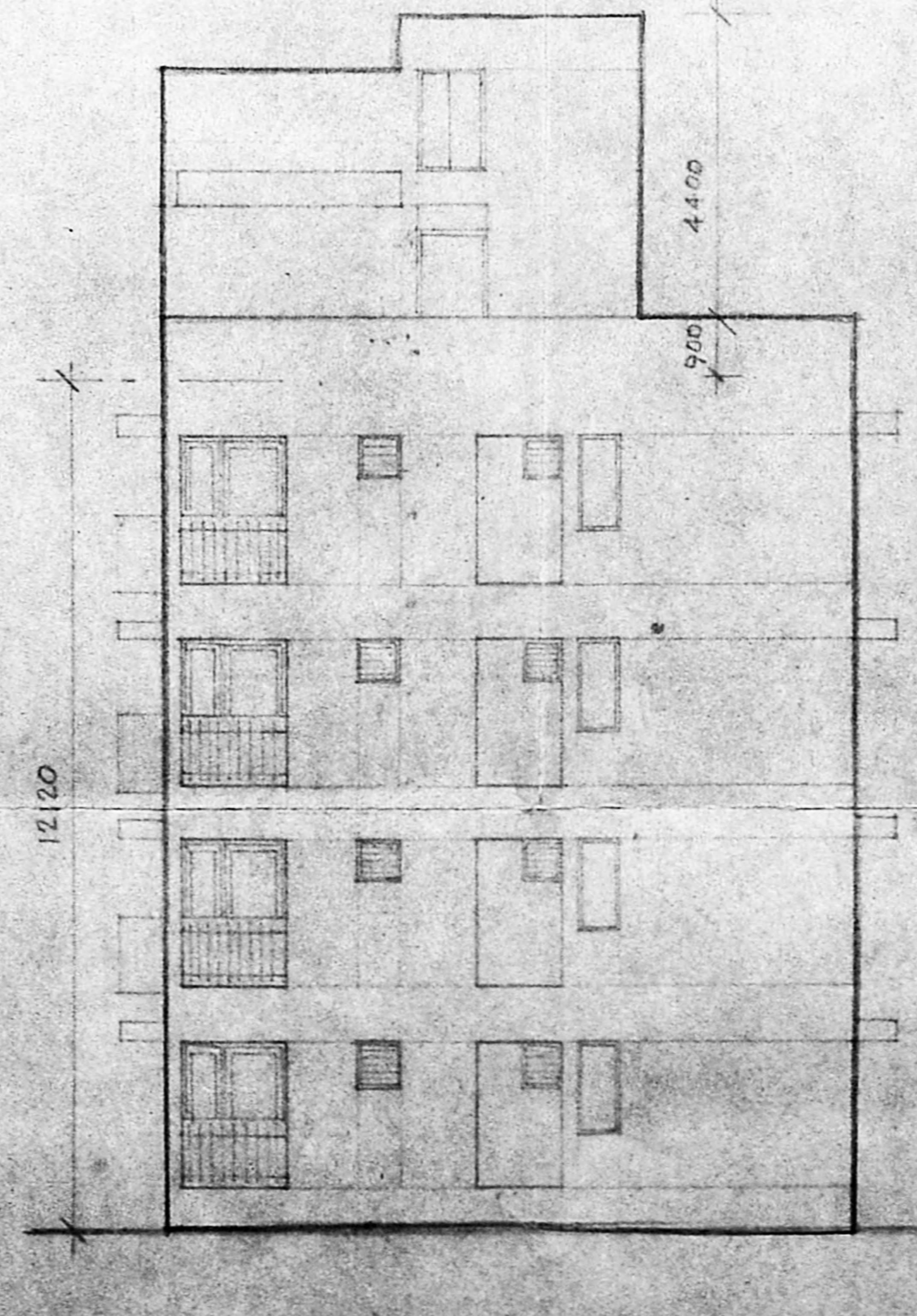

ELEVATION (EAST SIDE)  
SCALE 1:100

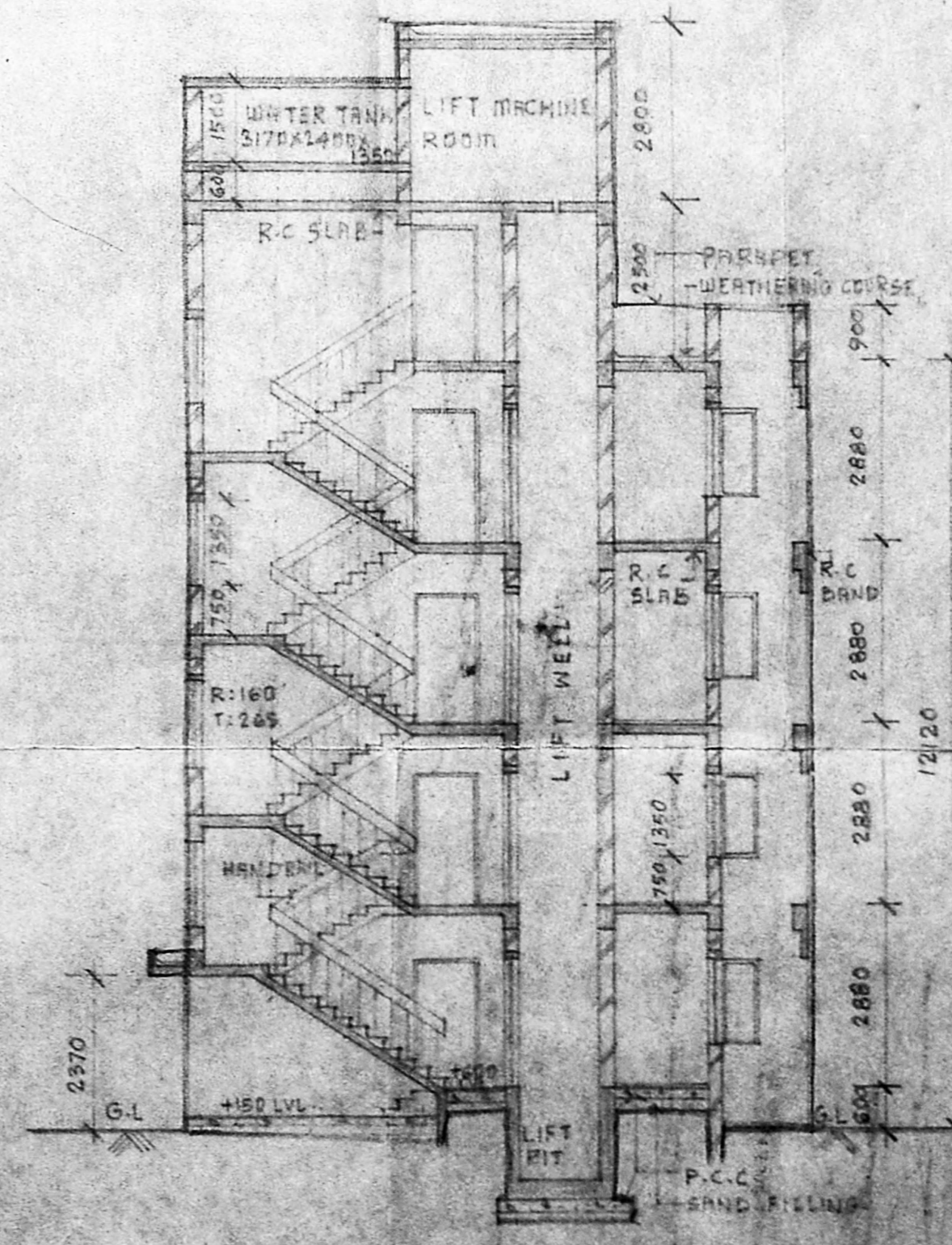

SECTION X-X  
SCALE 1:100

SCHEDULE OPENINGS			
TYPE	WIDTH	HEIGHT	DESCRIPTION
D	1050	2100	T.W. ENTRANCE DOOR
D1	600	2100	T.W. FLUSH DOOR
D2	750	2100	T.W. PANELLED DOOR
D3	1810	2100	T.W. GLAZED DOOR & WINDOW
FD	1850	2100	T.W. FRENCH LODGE
W	600	1550	T.W. GLAZED WINDOW
W1	1200	1550	T.W. GLAZED WINDOW
W2	1500	1550	T.W. GLAZED WINDOW
W3	2400	1550	T.W. GLAZED WINDOW
V	600	600	T.W. DIVERGENT VENTILATOR

MDA I/T/PP No. /  
C.No. /  
Dist. T.W. DIVERGENT VENTILATOR  
A.P. D.P.

**SPECIFICATIONS**  
 FOUNDATION: R.C. COL. FOUNDATION IN 1:2:4 MIX WITH SUITABLE REINFORCEMENTS OVER P.C.C BED WITH SAND CUSHION.  
 SUPER STRUCTURE: BR. WORK IN C.M. 1:6 & PLASTERED WITH 1:3 MIX. R.C. BEAMS, SLABS, SUNSHADES, LINTELS IN 1:2:4 MIX WITH SUITABLE REINFORCEMENTS & PLASTERED WITH C.M. 1:3.  
 FLOORING: M.O. SAND FLOORING.  
 WEATHERING COURSE: ONE SET OF PRESSED TILES LAID OVER BR. WALLS. LIFE COIL MIXED WITH CRUDE OIL & POINTED WITH THE SAME OIL MIXED PORTER.

**STATEMENT OF AREA:**

AREA OF THE PLOT	1929.02 SQ.M (16891.0 SQ.FT)
GROUND FLOOR AREA	309.60 SQ.M
FIRST FLOOR AREA	385.46 SQ.M
SECOND FLOOR AREA	385.46 SQ.M
THIRD FLOOR AREA	385.46 SQ.M
TOTAL BUILT-UP AREA	1365.98 SQ.M

ACTUAL F.I.S.I 1:47  
 PLOT COVERAGE 41.5%  
 NO. OF CAR PARKING PROVIDED 10

**COLOUR CODE REFERENCE**

- PROPOSED WORK
- EXISTING ROAD
- PLOT OUTLINE
- SEWER LINE

FOR PARAMOUNT ENTERPRISES PARTNER  
 SIGNATURE OF OWNER POWER AGENT

V. LAKSHMANAN B.E., F.I.V.  
 LICENSED SURVEYOR (CLASS I) NO. 415

PROPOSED BUILDING ON P.S. NO. 3282 & 367/1, DOOR NO. 46, NAVROJI ROAD, CHETPUT, MADRAS FOR M/S. PARAMOUNT ENTERPRISES.

PLANS, ELEVATION, SECTION, SITE PLAN, TOP REAR, COMPOUND & GATE

MARCHE & ASSOCIATES  
 ARCHITECTS & TOWN PLANNERS  
 2-RETNA GATE, 1ST FLOOR, BRIDGE